SEMI-WEEKLY INTERIOR JOURNAL.

VOL. XXXIII. STANFORD, KY. FRIDAY, MARCH 24, 1905. 3 P. M. NO. 7

Editor J. Henry Thomas, of the Casey County News

Casey county now has many candidates seeking nominations for the various county offices to be voted for at the coming primary April 1st. Most of them, in fact, I may say all of them, seem to be nice gentlemen and come before the people well recommended, and so far as this correspondent has been able to learn, each and every candidate is conducting his campaign on manly, upright plane and without any taint of the slander and abuse so common in the campaigns a few years ago

It is not the purpose of this writer to lessen the fame of any candidate or to rob any of laurels justly won, but merely to mention a few facts concerning the life-work of one who aspires to an office of great honor and greater responsibilities I refer to that of superintendent of public schools This is one of the most important of offices in as much as under his supervision are the minds of the rising generation, trained and influenced. Having known one of the candidates, Henry Thomas, since his youth and seen him meet and overcome many obstacles that seemed insurmountable, I think it but just to him that some friend should make mention of it in the press As a boy he was a close student and apt scholar, maintaining a position at or near the head of his classes, at home an obedient, dutiful son, working for his father between sessions of the public schools until by honest, earnest efforts he was qualified to teach. Then his life-work began and for years he has been one of Casey's best teachers, seldom failing to teach in one of the largest districts in the county, and himself attending schools when not engaged in teaching, until he became one of the best educated men in the county and this by his own efforts with many disadvantages to labor against He has not taught in so many districts as some, having taught from five to eight successive sessions in the same district, which is but another evidence of his efficiency and the esteem in which he is held by those who know him best

Since his majority he has been a loyal republican, laboring in every honorable way for the good of the party and one of the most active workers in getting out the full vote of the party in every election, nor is he any less an active worker in educational matters. Having begun teaching when young and followed it for many years, it has become a part of his nature, and with him as superintendent of public schools we need have no fears for the interest of the public schools and the children of Casey county will be as crrefully guarded as any county in the State and in educational matters Casey will be "equaled by few, excelled by none."

A county superintendent should be a well educated, temperate, moral, christian gentleman, thoroughly interested in school work, active mentally and physically, a man of great patience and untiring energy. Such a man is Henry Thomas, and with all due respect for the fitness and qualifications of the other candidates for this office and their claims upon the voters of Casey county, I am constrained to advise and insist that the voters of Casey unite, nominate and elect Henry Thomas as superintendent, believing they will have done their duty and rendered valuable service to the youth and future citizenship of good old Casey

Awaiting such results I am,

A LOVER OF EDUCATION.

Swiss funeral customs are most peculiar At the death of a person the family inserts a black-edged announcement in the papers that "the mourning urn" will be exhibited within certain hours on a special day In front of the house where the person dies there is placed a little black table, covered with a black cloth, on which stands a black jar. Into this the friends and acquaintances of the family drop small, blackmargined visiting cards, sometimes with a few words of sympathy on them. The urn is put on the table on the day of the funeral Only men go to the churchyard, and they generally follow the hearse on foot

For An Impaired Appetite.

Loss of appetite always results from faulty digestion All that is needed is a few doses of Chamberlain's Stomach and Liver Tablets. They will invigorate the stomach, strengthen the digestion and give you an appetite like a wolf. These Tablets also act as a gentle laxative. For sale by Lyne Bros, Crab Orchard.

If Tom Lawson or Kansas would only begin an investigation of the laundry trust every man who wears the collar of that combine would cheer until he melted said collar —Louisville Times

Jules Verne, the novelist, is said to be dying at Amiens.

A Chicago Alderman Owes His Election To Chamberlain's Cough Remedy

"I can heartily and conscientiously recommend Chamberlain's Cough Remedy for affections of the throat and lungs," says Hon. John Shenick, 220 So. Peoria St., Chicago. "Two years ago during a political campaign I caught cold after being overheated, which irritated my throat and I was finally compelled to stop, as I could not speak aloud In my extremity a friend advised me to use Chamberlain's Cough Remedy. I took two doses that afternoon and could not believe my senses when I found next morning the inflammation had largely subsided. I took several doses that day, kept right on talking through the campaign, and I thank this medicine that I won my seat in the council." This remedy is for sale by Lyne Bros, Crab Orchard.

"Come on, old man: let's go to the dog fight to-night."

"Couldn't think of it, my boy It's Lent"

"Well, lend me your umbrella and I'll go"

"Sorry, but I can't do that either. It's lent"

All Syrians were notified that they must leave Hayti by April 1.

THE HOME OF VINOL

To People with Weak Lungs:—

You know that for centuries Cod Liver Oil has been considered the best medicine for throat and lung troubles, but its nauseating effect upon the stomach made it impossible for many to take it. Now-a-days Vinol accomplishes greater results, for while it is a Cod Liver Oil preparation, it is entirely free from oil or grease, and therefore it is fast taking the place of old-fashioned Cod Liver Oil and Emulsions.—Respectfully,

PENNY'S DRUG STORE, STANFORD

NEWS NOTES.

The explosions of Mt. Vesuvius have abated.

Rev. Elmer H Capen, D D., president of Tufts College, is dead.

Wm. Shillito, millionaire dry goods merchant of Cincinnati, is dead in New York

Antonin Prouse, Minister of Fine Arts in the Gambetta Cabinet, committed suicide

Prince Ouktomosky, of Russia, says peace is imperative because there is no bread for the army.

A Chicago physician proposes the establishment of hospital ships for habitual drunkards

Pneumonia, grip and bronchitis, and kindred ailments, are said to be almost epidemic in Brooklyn

The Supreme Court of Ohio affirmed the validity of the suicide clause in an assessment insurance policy.

Gov and Mrs Beckham are rejoicing over the arrival of a son which has has been named for the father.

A general insurrection has taken place in the Southern part of Cameroons, in German West Africa

Col James P. Thompson, one of the pioneer newspaper men of Paducah, died suddenly from heart disease.

Mrs. Esben Kemp, of Casco, Me., supposed to be dead, moved her hand just in time to keep from being buried alive.

Miss Sallie Schultz, of Mt. Sterling, a believer in Christian Science, died of grip and consumption, refusing medical attention

Over $90,000,000 has been expended by the Canadian Government on her canals, up to the end of the present fiscal year

Permission has been received at the Louisville Custom-house to destroy a lot of useless records accumulated during 60 years

Two men were killed and considerable property damaged or destroyed by the explosion of a carload of dynamite at Kenner, La

Two Students were fatally hurt in a class battle between freshmen and sophomores at the Colorado State School of Mines.

Following in the footsteps of two of his brothers who committed suicide, Stanley Heaton, of Latonia, killed himself by shooting.

Twenty thousand workingmen and women attended the public funeral of the victims of Monday's explosion at Brockton, Mass.

The Board of Public Works has ordered the improvement of Frankfort avenue to the new city boundary line, a distance of 3,000 feet.

"Along With God," a book carried in the shirt waist of a Louisville woman, saved her life when a veiled woman attempted to stab her.

Work on the Government building at Maysville, Ky., has been stopped, pending the settlement of differences between the contractors and the architect

A sharp advance in Southern steel and iron stocks in New York caused a report that negotiations for a merger of leading Southern companies had been resumed

Dr. Charcot, chief of the French Antarctic expedition, just arrived at Buenos Ayres, says the Antarctic seas are not so dangerous as the automobiles of Paris.

President August Belmont, of the Interborough Rapid Transit Company, has offered to make extensions of his lines involving $100,000,000 if granted exemption from taxation.

Witnesses called before the grand jury in Chicago to testify in the Beef Trust investigation will be guarded by secret service men to prevent them "leaking" to reporters or agents of the packers.

President David R Francis, of the St Louis World's Fair, has written a letter expressing his thanks and appreciation of the resolutions adopted by the Kentucky Commission complimenting him upon his work in connection with the fair.

The oil producers of Kansas have sent to President Roosevelt a vigorous protest against the appointment of Commissioner Garfield to investigate conditions in that State. They ask the President to direct the investigation and instruct Mr. Garfield that the inquiry should be open to all, and not on the order of the Beef Trust investigation.

Strikes Hidden Rocks.

When your ship of health strikes the hidden rocks of Consumption, Pneumonia, etc., you are lost, if you don't get help from Dr. King's New Discovery for Consumption. J. W. McKinnon, of Talladega Springs, Ala., writes: "I had been very ill of pneumonia, under the care of two doctors, but was getting no better, when I began to take Dr. King's New Discovery. The first dose gave relief, and one bottle cured me." Sure cure for sore throat, bronchitis, coughs and colds. Guaranteed at Penny's Drug Store, price 50c and $1. Trial bottle free.

LANCASTER.

The Masonic Lodge will work in the Entered Apprentice degree Tuesday night.

The ladies of the Aid Society of the Christian church are preparing a flower sale.

A meeting of the M. D Logan Camp will be held next Monday in the office of the circuit clerk. All members are requested to be present as important business matters are to be attended to.

Mr and Mrs. Jacob Joseph announce the engagement of their daughter, Marie, to Mr. Charles R. Davis, of Lebanon Junction. The wedding will take place in this city some time in the near future

W. F. Gardner, of Lexington, was the guest of Miss Margaret Tomlinson early in the week Attorney Robert Harding, of Danville, is attending circuit court. Mrs W. T. Browning and children, of Lexington, have been with Mr. John Anderson and family. Judge J. W. Alcorn, of Stanford, was here Wednesday looking after some business

Mrs. R G. Price, of Danville, has returned home after a short visit to Lancaster fatends. Mrs. Henry Browning, of Livingston, is visiting Mrs. Jno Magee Miss Rachel Henry has returned home after a visit of several months to relatives in Eldorado, Ark Hon. W. J. Price, of Danville, was in town this week looking after cases he has in the circuit court.

Will Denny sold a six-year-old horse to Bales & McElwaine, of Richmond, for $275 Good steers are bringing 3½ to 4c J. J. Smith, of Brodhead, sold D. M. Anderson a mule for $200 Will Glass sold his farm of 72 acres near Bryantsville, to C C. Glass at $75 The Steam Hemp Brake on W R Cook's farm continues a source of great interest, not only to Garrard county hemp growers but hemp growers of adjoining counties, many having come quite a distance to see it work.

CRAB ORCHARD.

The Ladies Aid Society met with Miss Hettie Harris Wednesday afternoon.

Mr. Robert Archer, of Point Leavell, has opened a barber shop in the rooms over George B. Harris' store

There will be prayer meeting services at the Baptist church each Sunday evening until a pastor is called.

The Measuring Social given Saturday evening at the residence of D. W. Elmiston proved to be quite pleasant and successful

Mrs. Kittie King has returned from Louisville with a stock of millinery Miss Maggie Culton is visiting relatives at Richmond. Mrs Emma Farris is making a lengthy visit to relatives in Richmond Miss Annie Bronaugh and Mrs. E. Payne visited friends at Brodhead. Mrs A. Addams spent several days in Louisville. W. E. Perkins and G. B Harris have received their spring stock of goods.

Mr and Mrs. Levi Elder, of Richmond, spent Sunday with the home folks here Dr W. W. Burgin accompanied them. Mr John Cochran is a guest at the Springs Hotel. Wallace Gover and young friend, Mr. Watson, of Lancaster, spent Saturday and Sunday with the homefolks J. Steenbergen and family have moved here from Corbin. W. S. Burch was a guest of Burch Buchanan. W. Dad Wallin has gone to Lafollette, Tenn

The W. M U, of the Baptist church, assisted by members of other churches, observed the week of prayer at the Baptist church here the 12th to the 18th. The song service each day was especially enjoyed and impressively rendered. A solo Sunday afternoon by Mrs. W. Mason Morris and one Wednesday afternoon by Mrs. Hannah L. Steger were sung very sweetly and tenderly. A very interesting and instructive program was carried out each day Mr. J C. McWhorter led the young people's service Wednesday afternoon assisted by Mr. D. J. Smith.

Champion Liniment For Rheumatism.

Chas. Drake, a mail carrier at Chapinville, Conn., says: "Chamberlain's Pain Balm is the champion of all liniments. The past year I was troubled a great deal with rheumatism in my shoulder. After trying several cures the store keeper here recommended this remedy and it completely cured me." There is no use of any one suffering from that painful ailment when this liniment can be obtained for a small sum. One application gives prompt relief and its continued use for a short time will produce a permanent cure. For sale by Lyne Bros., Crab Orchard.

While I would like to get rich quick
In 'bout a month or so,
I still with fate no row would pick
If I could get rich slow.

If is it a bilious attack take Chamberlain's Stomach and Liver Tablets and a quick cure is certain. For sale by Lyne Bros., Crab Orchard.

You can rest assured that our Maple Syrup will please your taste. Griddle cakes are twice as palatable with a Maple Syrup that is properly prepared and unadulterated. Our Maple Syrup is made from the purest maple sap—many syrups are made by dissolving maple sugar. Syrups made from maple sugar are not the equal of those made directly from sap—the air deteriorates the syrup value when the sap is first made into sugar. If you want the genuine, unadulterated goods, better try ours.

W. H. HIGGINS,

STANFORD, KY.

LaPorte Vehicles.

Honest Work, Attractive Styles.

Over 300 of these pleasure vehicles have been sold in Lincoln county, which is of itself evidence of their merits. The following list of representative citizens who are using LaPorte Vehicles is made up from memory, (there are many others) to all of whom we refer as to evidence of the worth of this work.

Preston Beck,
Hon. J. S. Owsley, Sr.,
J. C. McClary,
Jas. F. Cummins,
Hon. M. C. Saufley,
J. B. Paxton,
Hon. R. C. Warren,
Rowan Saufley,
John Beck,
J. R. Beazley, Livery,
J. H. Boone & Co., Livery,
I. M. Bruce, Livery,
L. R. Hughes,
W. P. Grimes,
J. S. Hocker, Bank Pres'dt,
John Lynn,
Dr. W. B. O'Bannon,
Andrew Gooch,
Cicero Reynolds,
J. F. Holdam,
M. S. Baughman,
Jas. H. Baughman,
Jno. S. Baughman,
Henry Traylor,
T. D. Newland,
Col. T P. Hill,
J. W. Brooks
Jack Beazley,
Wm. Underwood,
Luther Underwood,
Crit Eubanks,
Robert Sims,
J. K. VanArsdale,
John Bingaman,
James Hays,
J. C Bailey,
Thos. Dudderar,
Porter Robinson,
Sidney Dunbar
E. P. Woods,
Robert Woods,
James Woods,
W. H. Higgins,
J. N Menefee,
Sam W. Menefee,
S. J. Embry, Sr.,
E. T. Pence,
R. C. Walton,
C. V. Gentry,
W. C. Shanks,
W. W. Withers,
J. C. Hays,
James Lynn,
Judge J. P. Bailey,
W. R. Denham,
A. C. Carman,
C. Vanoy,
H. J. Darst,

Full car-load of these popular vehicles recently received by E. T. Pence & Co., Agents for Lincoln County.

The New Store

Is in the top row for selling to you

Nobby and Up-To-Date Goods

At Reasonable Prices. Our Spring Line of Men's and Children's Clothing, Shoes and Hats is complete. We invite everybody to come and inspect our goods, as it will be of interest to you as well as to us.

SAM ROBINSON,

Next Door to Lincoln County Nat. Bank.

STANFORD, KY.

THE BARGAIN STORE.

Thousands of Dollars' Worth of Seasonable Goods

From the Great Bargain Sale of Sweeter, Pembrook & Co., of New York. This is an opportunity which seldom occurs. We advise all who can to come as early as possible to attend this, the greatest sale we have ever offered.

Ladies' Furnishing Goods.

Ladies' tailor made suits worth $15 and $20, are on sale at $4.50 to 7.50. Ladies' up-to-date Jackets, $5 to $10, now on sale at $2.50 to $4. Ladies' and Misses Skirts, worth $1.50 up to $5, are now on sale at 98c to $2.-48. Ladies' corsets from 19c up. Latest styles of petticoats from 59c up. Ladies' dress and coarse Shoes at 98c and up.

Men's and Children's Furnishings.

Great line of Shoes for children from 15c up. Men's Dress and working Shoes from 98c up. Men's Clothing from $3 a suit up. Men's nice Overcoats from $2.50 up. Men's Sunday Pants from 75c up. Children's nice three-piece suits from 75c up. Boys' Overcoats from 75c up. Boys' nice Caps from 5c up. Children's and Ladies' Stockings from 4c up.

S. Goldstein, Prop.,

STANFORD, KENTUCKY.

THE INTERIOR JOURNAL

E. C. WALTON

THE State of Maine, which has had a prohibitory liquor law since the time almost that the memory of man runneth not to the contrary, has just enacted a law to enforce the prohibitory law, which strange to recite, was being violated everywhere. The enactment may close the bars for a season, but by the time the next Legislature meets they will be running wide open again and then there will have to be enacted "an act to enforce an act to enforce the provisions of the prohibitory law."

JUDGE PAYNTER ought to withdraw immediately from the Senatorial race. Urey Woodson says in his two papers, both daily, that he hasn't the ghost of a chance. But those who remember Woodson's predictions about Parker and his fantastic doings on the eve of the National election, will likely fail to accept such a prophet's predictions or regard him more than a man who talks too much with his mouth, without proper consideration of his assertions

A NEW JERSEY justice of the peace has decided that a woman's tongue is a concealed weapon and that she should be punished as men are who are caught with a pistol or other weapon concealed on their person; that is to say when she uses her tongue as a two-edged sword We have never felt the agony caused by such a weapon, but those who have say that that New Jersey justice is a man of great anagosity and understanding.

BILLY SUNDAY, the ex-base ball professional, who forsook the diamond for the pulpit, held a four weeks' meeting at Dixon, Ill., preached at five dancing clubs, converted three bartenders, closed several gambling houses and raked in $2,750. A pretty good month's work for a professional preacher instead of a recent convert who has just gone into the evangelizing business.

GOV. FRAZIER, of Tennessee, jumped from private life to be governor of his State and after a short occupancy of the position now goes to the U S. Senate. This is almost as remarkable as Grover Cleveland's jump from the sheriffalty of Buffalo to the presidency of the United States. However, he was mayor of Buffalo and governor of New York in the interim.

DELAWARE has abolished the pillory but the whipping post still stands as a deterrent of crime. It is remarkable how few petty criminals are flogged in that State and how like the deadly plague those from other States shun Delaware for their operations If this isn't an argument for the whipping post, name it and take it

MRS CASSIE CHADWICK says she wants to deny and "deny absolutely that Andrew Carnegie is her father" Mrs Chadwick is wiser in her day and generation than most people if she can make such a declaration. It has always been regarded as the heighth of wisdom for a child to know its own father.

THE INTERIOR JOURNAL sends happy greetings and congratulations to Gov. Beckham. May the son, whose advent now gladdens his heart, prove a worthy scion of a noble family and some day fill the position so ably filled by his popular father.

THERE are said to be 65 grand dukes in Russia whose revenue, exempt from taxation, is stated at seven billions of dollars. As the great mass of Russians have narely enough to eat, there is little wonder that riots occur and that a duke is removed every time he gives the assassin a chance.

N. O. NELSON, a St. Louis million aire, said in a speech the other day that the habit of getting rich was a very bad one. That may be and yet but few of us will ever try to divorce ourselves from such a habit.

THE U. S. Fish Commissioner says the lobster has been almost exterminated. Those that inhabit the sea may be, but the human lobster, like the poor, is always with us and shows no signs of race suicide

BOOKER WASHINGTON was a guest of honor at a small club dinner in New York the other evening. The president dined with the coon, doncher know, and white snobs are nothing unless imitative.

MIDDLEBURG.

Farming and gardening are being delayed on account of the heavy rains.

Miss Cora Wesley, of Liberty, is visiting relatives here. James Eason, of this place, has taken a position with the Chicago Veneer Co., at Burnside.

A great revival is going on at the M. E. church, being conducted by Revs. Fellows, of Somerset, Roundtree and Taylor. Much good is being accomplished.

Rev. Willard Tilford has moved to Middleburg and is building a residence. Miss Vada Gifford, of Dye, is visiting Miss Etie Gifford. Miss Bettie Tilford, of Liberty, is visiting relatives here.

IN NEIGHBORING COUNTIES.

During the 14 months of its existance at Middlesboro the United States recruiting office has enlisted over 300 men for the army.

On Richland creek, in Knox county, Thomas Barnes was fatally injured by being struck on the head with a rock by a man named Carnes

Contract for the erection of the Citizens Bank, Southend, was awarded to A. M. Parsons over several competitors at about $6,000.—Somerset Journal.

Mrs. Susan Shy Smith, one of the oldest and best-known women of Hardsburg, died of a complication of diseases, following a severe case of grip. She was seventy years of age and is survived by three children.

The United Daughters of the Confederacy are to be congratulated upon their selection of Col. John R Allen as the orator for their annual Memorial Day celebration, which will take place on the afternoon of June the 3rd. —Danville News

Frank Davis, the 17-year old boy who was arrested for attempting a criminal assault upon the 10-year-old daughter of M. Steele, was held to the grand jury under a bond of $5,000. Davis admitted his guilt, says a Hardsburg dispatch.

The bones of a human being were found lying in a hole near a rock fence on the farm of Mr. D. N. Prewitt this morning while he and another man were engaged in repairing a portion of the fence that had fallen in. At first Mr. Prewitt thought they were the bones of a dead hog or calf, but upon investigation he was horrified to see that they were the remains of a human. The entire skeleton, excepting the feet, was found and brought to the city, where they were turned over to a local physician. It could be plainly seen that the flesh hadbeen off the bones but a short time.—Advocate.

POLITICAL.

The Nebraska democratic editorial association elected W. J. Bryan president.

Reau E. Folk, brother of Gov. Folk, of Missouri, was re-elected State Treasurer of Tennessee.

Gov. Lea, of Delaware, signed the bill abolishing the pillory as an instrument for the punishment of convicts.

Judge George Denny has filed his application for the position of Collector of Internal Revenue for the Lexington district.

The President has appointed Truman H. Newberry, of Detroit, Mich, to be Assistant Secretary of the Navy, to succeed Charles H. Darling, resigned.

A dispatch from Washington to the Louisville Times says that Congressman Gilbert has about made up his mind to become a candidate for Governor.

Vice President Fairbanks and the Hon. John W. Yerkes were guests of honor at the banquet of the Tarheel Club at Greensboro, N. C. Both delivered addresses Mr. Yerkes discussed the Philippine question at length, advocating the retension of the islands by the United States

Republicans of Russell county have nominated the following for county officers: For judge, H H. Dunbar; county attorney, M E. Tarter; county clerk, Elmer Wheat; sheriff, E T. Hughes; jailer, H T. Sullivan; school superintendent, T S Isbell; assessor, Logan Wilson, Jr; surveyor, S. W Leach.

HERE AND THERE.

A woman was appointed deputy sheriff in El Paso county, Col.

The Earl of Rosslyn has been married to Miss Anna Robinson, of Minneapolis, Minn

A $10-a-week Baltimore clerk spent $450 to get married, and then his wife sued him for divorce.

President Burris A. Jenkins was elected president at the National meeting of the Disciples of Christ.

The Russian internal loan of $100,000,000 has been signed. The price is 88 and the bonds are redeemable in 50 years

The trial for ball of the Hargises and Callahans continues at Lexington. It is hardly probable that the case will be finished this week.

At Hindman Elliot Dyer was shot five times by H. Cody, town marshal. Cody was shot once in the melee. Dyer is badly hurt but it is thought that he will recover. Cody's wound is not serious.

"Now," said the greatest magician, rolling up his sleeves to show that he had no concealed mechanism todeceive the eye. "I shall attempt my never failing experiment."

Taking from his pocket a silver dollar, he said: "I shall cause this coin to disappear utterly."

So saying, he lent the dollar to a friend.

Incredible Brutality.

It would have been incredible brutality if Charles F. Lemberger, of Syracuse, N. Y., had not done the best he could for his suffering son. "My boy," he says "cut a fearful gash over his eye, so I applied Bucklen's Arnica Salve, which quickly healed it and saved his eye." Also good for burns and ulcers. Only 25c at Penny's Drug Store.

What changes in a pair we see
When they are wed, alas!
For what has once been "repartee,"
Degenerates to "sass."

PUBLIC SALE!

As executrix of R. L. Williams, I will on WEDNESDAY, MARCH 29, 1905. At his late residence, two miles from Hustonville on the Liberty pike, sell to the highest bidder a lot of personal property, consisting in part as follows, viz: Fifty brood ewes and lambs, two 3-year-old horse mules, 1 family mare, 1 large young mare, thoroughly broken, 1 large 3-year-old geelding, 3 dry cows, 2 calves, 1 two-horse wagon and harness, 1 surrey, 1 buckboard, two sets new wagon harness, 1 turning plow, 1 cultivator, 1 ladies' bicycle, almost new, 2 galvanized iron troughs, 1 grindstone, 2 zinc kitchen table, 1 large dining table and other household and kitchen furniture.

Terms: All sums of $10 and less cash; over that amount notes on 6 months time, negotiable and payable at National Bank of Hustonville, bearing 6 per cent. interest from date MRS. BETTIE WILLIAMS. Executrix of R L. Williams, deceased.

Commissioner's Sale!

Lincoln Circuit Court.

Lincoln County National Bank, of Stanford, Ky., Plaintiff, vs. W. T. Stone and Alex Traylor's, admr., Defendants.

Pursuant to a judgment of the Lincoln circuit court rendered in the above styled action at the February term, 1905, the undersigned Master Commissioner of said court will on

MONDAY, APRIL 10, 1905,

Between the hours of 1 and 2 P. M., in front of the court-house door in Stanford, Ky., sell at public outcry to the highest and best bidder all the right title and interest of the defendant, W. T. Stone, in and to the land hereinafter described or so much thereof as may be necessary to satisfy the judgment herein. The said defendant, W. T. Stone, owns about 72 acres of said land in fee simple and a life estate in about 30 acres of said land and 1-5 of 30 acres in remainder. Said land is situated in Lincoln county, Ky., on the waters of Dix River and is bounded on the North by the lands of James Robinson, on the East by the Laban Withers farm, on the South by the Joseph McClary farm and on the West by the C. D. Powell farm. The amount to be realized from this sale is $1,554.40 with interest thereon at the rate of 6 per cent. per annum from Dec. 6, 1904, until paid and the costs of this action.

The sale will be made on a credit of six months and the purchaser will be required to give bond for the purchase money, with good security, payable to plaintiff and bearing interest from the date of sale and having the force and effect of a judgment.

G. B. SAUFLEY, M. C. L. C. C.

Commissioner's Sale!

Lincoln Circuit Court.

George T. Wood, &c., Plaintiffs, vs. John G. Lynn, &c., Defendants. Notice of Sale.

Pursuant to a judgment of the Lincoln circuit court rendered in the above styled action at the February term, 1905, the undersigned Master Commissioner of said court will on

MONDAY, APRIL 10, 1905,

Between the hours of 1 and 2 P. M., in front of the court-house door in Stanford, Ky., sell at public outcry to the highest and best bidder the real estate situated in Lincoln county, Ky., hereinafter described. The sale is made for purposes of division. Said real estate consists of two tracts of land, bounded as follows: First tract, beginning at a stone in Daugherty's line, thence with the road S 78¾ E 34 poles, 4 links to a stake on the North bank of the branch; thence N 58¾ E 40 poles, 2½ links to a stake in the road, thence N 68¾ E 39 poles 15 links to a stake in the road nearly opposite the front gate, thence S 13¾ E 40 poles, 20 links to a stake in an oak stump, thence S 32¾ E 38 poles 10 links to a stone corner to Tucker's, thence N 4 E 239 poles 7 links to a stake on a ledge of rock in the road and corner to Findley Campbell, thence N 4 E 82 poles 13 links to a stake in the center of the road; thence N 24¾ W 7 poles 6 links corner to Tunis & Hill, thence N 76 W 14 poles 5 links to a stone in Martin line, thence S 26 W 7 poles 15 links to a stone corner to Martin; thence N 83¼ W 105 poles 18 links to a stone corner to Stephenson, thence S 4¾ W 78 poles 5 links to a stone corner to same and Dawes, thence S 13¾ W 193 poles 15 links to the beginning, containing 193 acres, three roods and 12 poles of land.

2d Tract. Beginning at a stake in the county road and corner to first tract, thence S 13¾ W 56 poles 10 links to a stone near a hickory stump, sugar tree and hickory bush marked as pointers on the knob, thence S 3¾ E 18 poles to a stone, thence S 61 W 19 poles 10 links, thence N 4¾ E 3 poles 12 links to a stone near a chestnut stump, thence S 38 E 13 poles to a stone, thence S 67¾ E 26 poles to a stone, thence S 57 E 16 poles 15 links to the center of the road down "Squirrel Spring Hollow," thence with same N 24 E 4 poles, thence N 31 E 4 poles, thence N 64¾ E 8 poles, thence N 46¾ E 13 poles 5 links, thence N 60 E 22 poles 15 links, thence N 76¾ E 18 poles 15 links to a gum stump onthe Southside of the road, thence N 80 E 20 poles 15 links to a hickory at the foot of the hill and corner to Wash Oatsley, thence N 56 E 15 poles 17 links to a stone corner to same, thence N 24¾ E 7 poles 5 links to a stone corned to same thence N 63¾ E 14 poles 22 links to a black oak, thence S 72 E 18 poles 17 links to a stake and gum pointer on the bank of "Little Mud Lick," thence N 33 E 37 poles 14 links to a stone corner to the first tract, thence with his line N 32¾ W 38 poles 10 links to a stake in a stump, thence N 13¾ W 40 poles 20 links to a stake in the road nearly opposite the front gate, thence S 58¾ W 40 poles 2½ links, thence N 78¾ W 34 poles 8 links to the beginning, containing 90 acres of land, being the same land conveyed to Geo. T. Wood as trustee for his mother, Mrs. Sarah J. Wood, which conveyances are recorded in the office of the clerk of the Lincoln county court in Deed Book 25, page 554, and Deed Book 26, page 354.

The sale will be made on a credit of six, 12, 18 and 24 months, 1/4 of the purchase price to be due and payable at the expiration of each of the periods of time aforesaid. The purchaser will be required to give bond for purchase money, with good security, payable to the Commissioner and bearing interest from date of sale.

G. B. SAUFLEY, M. C. L. C. C.

CRITERION.

You all know what this means when found upon the HANGER of a man's coat. It means as perfect workmanship as man can perform—the cutting of the garment, the sponging of the goods, the fitting of the linings, the padding of the shoulders, the shape retaining front, the graceful set of the collar. Every point and detail is carefully made and I feel safe to-day in saying THE CRITERION CLOTHING for men is excelled by none. We have our Spring stock in all the latest colors and styles from $10 to $17.50.

H. J. M'ROBERTS, STANFORD

WANTED!

Turkeys, Ducks, Geese and Chickens. Highest cash market price.

H. B. NORTHCOTT, Stanford, Ky.

R. A. JONES DENTIST, Stanford, Ky

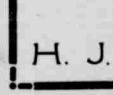

Office in Myers House Parlor. Phone 91.

For Sale.

1,000 Bushels of Clydesdale Seed Oats Yielded last summer 89 bushels to the acre. Price, 75c. Choice Boone County White Seed Corn, $1 per bus. H. P. HAWKINS, Stanford, Ky., R. R. No. 2

A. S. PRICE, Surgeon Dentist, Stanford, Ky.

3 Doors over McRoberts' Drug Store in the Owsley Building

FOR SALE.

Until sold, or during the month of March, 1905, on the John Klotz farm near Ottenheim. I will offer for sale: 1 fine driving pony, 1 leather top buggy, an organ, valuable farm tools, some of which is as good as new, other household goods, etc. Adolph Rushmann, pastor St. John's Ref. Church, Ottenheim, Ky.

E. D. Peyton,

DEALER IN

Staple and Fancy Groceries, Fruits, Vegetables, Cigars and Tobaccos, Stanford.

No. 2917.

REPORT OF THE CONDITION

—OF—

THE NATIONAL BANK OF HUSTONVILLE, AT HUSTONVILLE.

In the State of Kentucky, at the close of business Mar. 14th, 1905

RESOURCES

Loans and discounts	$121,965 15
Overdrafts, secured and unsecured	2 297 08
U. S. Bonds to secure circulation	12,500 00
Banking House, furniture and fixtures	2,875 00
Due from National Banks, not Reserve Agents	10 416 81
Due from State Banks and Bankers	1,580 29
Due from approved reserve agents	31,867 23
Checks and other cash items	18 00
Notes of other National Banks	2,617 00
Fractional paper currency, nickels and cents	218 00
Lawful Money Reserve in Bank, viz:	
Specie	12,765 00
Legal tender notes	1,000 00 13,765 00
Redemption fund with U. S. Treasurer 5 per cent. of circulation	625 00
Total	$206,826 32

LIABILITIES.

Capital stock paid in	$50,000 00
Surplus fund	10,000 00
Undivided profits, less expenses and taxes paid	7,692 07
National Bank notes outstanding	10,000 00
Due to other National Banks	5,336 41
Due to State Banks and Bankers	300 00
Individual deposits subject to check	117,997 84
Total	$200,826 32

STATE OF KENTUCKY, County of Lincoln } ss

I, J. W. Hocker, cashier of the above named Bank, do solemnly swear that the above statement is true to the best of my knowledge and belief.

J. W. HOCKER, Cashier.

Subscribed and sworn to before me this 20th day of Mar., 1905. J. P. GOODE, N. P. L. C. my Commission expires March 12, 1906.

Correct—Attest:

T. J. ROBINSON, J. S. MURPHY, G. L. CARPENTER, } Directors.

MASTIC MIXED PAINT

Can't Be Touched

for painting houses. The reason's plain. Mastic is the purest, therefore the most durable and economical. There is a whole string of "other fellows" claiming "just as good as Mastic" but they don't prove it. Maybe they can't. The analysis of Mastic is published. It's made of pure lead, zinc and linseed oil—the most durable kind of paint—and its purity is therefore unquestioned.

As purity means durability, the splendid wearing qualities of Mastic have given it the title of "The Kind That Lasts," and this title is backed up by our absolute guarantee. Mastic is made by

PEASLEE-GAULBERT CO., Inc. LOUISVILLE, KENTUCKY

and we heartily recommend it to your trade.

FOR SALE BY

PENNY'S DRUG STORE, Stanford, Ky.

2,000 FEET.

I have just received 2,000 ft. of Gutter and Pipe. Do you remember how scarce water was last Fall? Better let me gutter your house now while you can catch some water. I can fix you up from the house roof to the bottom of your cistern. Any kind of pump. Also Haselden Filter.

S. H. ALDRIDGE.

Phone 116, Depot St., Stanford, Ky.

Oliver Plows.

Full Stock of Oliver Plows and Repairs on Hands.

W. E. Perkins, Crab Orchard, Ky.

Buy your Drugs, Stationery, Etc., during 1905 of

W. B. McRoberts, DRUGGIST. STANFORD.

And Save Money.

At 50c

A big line of solid colors and fancy patterns, Mohairs, Solids in Black, Brown, Navy and Grey, Fancies in Brown and White, Black and White, Blue and White. These are the right thing for shirt waist suits.

At 75c

We show all the new solid colors, Black, and Fancies in desirable colors.

75c, $1.00 and 1.50

For White Mohair Cecilian.

At 98c

We show Mohair serge in Black, Navy and Fancy. Especially fine for Skirts.

Mohairs Are All The Go.

These practical dust-shedding, yet dainty and stylish fabrics, are just the thing for Spring wear. You will be surprised at the wonderfully beautiful and striking designs in which the manufacturers have produced them this season. We have them in stripes and checks in the small, unobtrusive patterns that fashion dictates. You are invitted to visit our dress goods department and inspect our purchases.

At $1.00

We show the solid colors such as Brown, Navy, Black and Fancies in the Mohair and Cecilian weave. These are very silky in appearance and are most suitable for making dresses as they are made this Spring, with lots of tucks, plaits and fullness.

$1.50

We offer the silk warp Mohair. This is certainly a pretty material as one desires to see. A cheap silk warp is no prettier than plain Mohair, but the one we show are pretty as silk.

SEVERANCE & SON, STANFORD.

THE INTERIOR JOURNAL

STANFORD, KY., - MAR. 24, 1905

JUSTICK to yourself and to your physician demands the best materials and most careful service in preparing his prescriptions. That is the way prescriptions are filled at Penny's Drug Store.

PERSONALS.

MR. JOHN W. WALLACE is ill.

MISS ANNIE LUNSFORD is ill with grip.

GEO. D. BOONE went to Lexington Wednesday.

MR MATT WOODSON, of Corbin, was here Wednesday.

A. C. HILL has gone into the life insurance business

REV. AND MRS. H. R. MILLS went to London yesterday.

MR. H F ROUT was at Lebanon on business Wednesday.

MRS. J. C. MCCLARY, who has been ill, is convalescing.

S. D. TURNER is drumming for J. R Beasley's livery stable.

MR. S. M. ALLEN, of Millersburg, has joined his wife here.

JOHN WENTZLE, the Ottenheim merchant, continues very ill.

ROBERT L. LEWIS, made a business trip to Garrard this week.

MISS MARY HUNDLEY is at home from Louisville for a few days.

MRS. E. H BEASLEY and Miss Helen Beasley are visiting at Paris.

WILLIAM CLIFTON, little son of Mr. and Mrs P L. Beck, is quite sick.

THE family of Mr. G. W. Taylor has moved to the Pleasant Point section.

DR J. F PEYTON was visiting the family of Mr. J. W. Harden at Paris.

MISS CLARA SHERON, of Lysle, is the guest of Miss Pearl Campbell at Goshen.

JUDGE M. C. SAUFLEY and Hon. P M. McRoberts went to Frankfort Wednesday.

MR. H. J. MCROBERTS is in Cincinnati buying stacks of spring and summer men's wear.

MRS MARGARET SLAUGHTER, of Mercer county, was the guest of Mrs. Vallie Graves

MRS ANNIE ENGLEMAN, who has been ill a long time, was able to drive to town yesterday.

NEWS Comes from Fayette that Judge W E. Carson, formerly of this place, is quite sick.

WE are glad to state that the report that Miss Dollie Wilcher was bitten by a mad dog is untrue

CAPT. PHIL PRICE returned yesterday from Hot Springs, looking the better from his boiling out.

MR. T. M. PENNINGTON is at home after a protracted visit to his daughter, Mrs. Thompson, in Fayette.

EDWARD COOPER has taken a position with the National Cash Register Co., with headquarters at St Louis

MISS SALLIE COOKE, of Danville, and Mrs R. H. Young, of Louisville, will arrive tomorrow to visit relatives.

THE Ladies' Aid Society of the Christian church will meet with Mrs. T. J. Power at 2:30 to morrow afternoon.

MRS. E P. WOODS is growing gradually weaker and the doctors have about abandoned hope for her recovery.

MR. AND MRS J. K VANARSDALE spent several days in Louisville with their sons, Bourne and Lawrence Vanarsdale.

MISSES LOUISE CRAWFORD and May Bodine Walker and Mr. Thomas Walker, of Louisville, are guests at Mr. A. M Peland's.

"MRS WILLIAM PRESTON TATE to meet Mrs. Charles Hamilton Payne, of Boston, on April 4th, 4 to 6 P. M." read invitations just issued.

THERE is no change in the condition of Mr. J. B McKinney, at McKinney. Miss Lucy McKinney is slightly better and Mrs. McKinney is able to be up.

MRS M. V. MOORE, of McKinney, left Tuesday for Washington City, where she will spend several weeks with her daughters, Mrs. S G. Pulliam, and Mrs R. W. Hood.

DR. STEELE BAILEY left yesterday for Salt Lake, Utah, to visit his daughter, Mrs C P. Harville Drs Bailey and Harville have an infirmary there which is said to be a decided success.

LOCALS.

PURE home-made maple syrup. Geo. H. Farris. *

JUST received one car lord of Northern Seed Oats. E. T. Pence & Co. *

FOR RENT.—Garden on shares or for the money. Mrs. Mary Burch. *

A BRIGHT young lady can get a position by calling at this office at once. *

BARRED Plymouth Rock eggs, 50c per setting, for sale by Mrs. W. C. Shanks. *

I WILL be at Stanford the balance of the week to display and hang wall paper. John Burns 2t.

LOT of extra cultivated hemp seed, free from rape, for sale J. T. Hackley & Son, Stanford, Ky. 5t.

FASHIONABLE women in Vienna are abandoning the corset They doubtless get enough hugging without it.

FOR RENT —Brick house on Lancaster street, just vacated by G. W. Taylor Possession at once. P. P. Nunnelley. *

STRAWBERRIES at 50c per quart are on sale in Louisville A single quart at that price would glut the Stanford market

FRUITS of all kinds, groceries, etc., cheaper than elsewhere. See my stock Depot street, near Main. John Cook, Stanford. *

IF you want to see a nice line of buggies and runabouts, call and see E. T. Pence & Co. Now is the time to buy before they are all picked over. *

A VALUABLE BUSTLE.—While the body of Mrs Annie E Warner, who drowned dead at Cincinnati, was being prepared for burial, $1,900 in bonds and $151 in cash were found in the bustle she wore.

DURING her married life of over 20 years Mrs John S Murphy, of the West End, has spent only three nights away from home and two of those were at the bedside of a sick relative. Can any other Lincoln county wife beat that record?

MR. JOHN B. FOSTER has bought of Mrs. Malissa Lawson, her place of 62 acres adjoining his farm, at $70. This gives Mr. Foster about 600 acres of splendid land Mr. Foster has rented the Lawson place to B G. Goode for next year.

THE attention of owners of mares is called to the advertisement of Galton, W. M Dodd's fine stallion, which appears this issue Galton is one of the best sons of the great Gambetta Wilkes, is a splendid breeder and an animal of good style and action.

CIGARETTES are now absolutely prohibited in Wisconsin and Indiana, and as in Kentucky, several States forbid their sale to minors. All the same the minors get them here and elsewhere and it is the commonest of sights to see boys in knee pants puffing at a cigarette and puffing their brains out Where do they get them? Possibly the grand juries might answer, or at least try to

SPRING OPENING.—You are invited to attend our opening on Monday and Tuesday, April 3rd and 4th, 10 A M. to 6 P M Besides some exclusive styles in fine dress goods and trimmings, rich novelties in waistings and artistic neckwear, we will have for this special occasion fresh from Japan, genuine hand-painted china novelties, chocolate sets, etc. We hope to be favored with your presence. John P. Jones *

DAUGHETEE.—Rev. A J. Daughetee died at the home of Dr. Prewitt, six miles beyond Ottenheim, Wednesday, of grip and other troubles. He was in his 83rd year and had been a preacher for many years. He was first a member of the Baptist church, but joined the Christian church a number of years ago and since had preached the gospel in many churches in this and adjoining counties. Elder J. G. Livingston, who preached his funeral at the home yesterday, told us some years ago that he considered Rev. Daughetee one of the soundest and best expounders of gospel truths in his acquaintance. Mr. Daughetee had been a Mason for a long time and was a charter member of the Odd Fellows' lodge established here in 1866. He was married several times and is survived by a number of children. The burial occurred in Buffalo Cemetery at 11 o'clock this morning. The Odd Fellows were in charge and Rev. Livingston made a few remarks and prayed at the grave. Thus passeth away one of Lincoln county's oldest and best citizens and many there are who weep for him.

MONEY to lend on realty at 5 per cent. Wm S Lawvill, Danville, Ky. *

OUR Kingsville letter tells of an accidental shooting at Bowen, near Junction City.

THE Confederates of Lincoln county are requested to meet in Stanford on the first Saturday in April to attend to important business

AFTER two days of beautiful weather a little snow and an abundance of rain fell last night It looks now as if we are to have clear but cooler weather.

A GOOD crowd from here will witness the performance of "A Noble Outcast" at Alcore's Opera House, Hustonville to-night. You had better join it.

MR. A. C DUNN, superintendent of pikes, will let contracts to put gravel and stone on the various pikes in the county on April court day, 10th. See advertisement next issue.

CALL in this week and see the largest and best assortment of furniture ever shown in Stanford. Mattings, carpets and wall paper also, new, and in great variety. Tribble & Pence. *

LIBERTY.—M. K Humphrey has sold a half interest in his drug and hardware store to R B Young The stock will be increased and "Dick" will look after the machine department. Mr James Gibboney is moving his property to Danville, to which place he will move about April the 15th. His many friends will regret his leaving, and we feel assured that Danville will find Mr Gibboney and his amiable wife most splended citizens.—Casey News

CORBIN HOTEL.—Mr and Mrs. C. L Gover, of this county, have rented the Corbin Hotel at Corbin and will open it in a week or so. Mrs Gover and her sister, Miss Emma Mier, were here yesterday en route to Corbin to get the hotel in readiness. The building is new from bottom to top as is the furniture and other equipment. It is of modern structure, heated by steam. Water in each room and is lighted by electricity. The table will be first-class at all times. We hope and believe Mr. and Mrs Gover will make a success of their enterprise. Corbin has a long time needed a good hotel.

MATRIMONIAL.

The marriage of Miss Edna Ramsey, of Monticello, to Mr Robert Waddell, of Somerset, is announced to take place early in June. Miss Ramsey, who is a relative of Dr L B Cook, of this place, is a charming young woman and is exceedingly pretty

The engagement of Miss Chloe Baughman and Mr. Shelton M. Saufley, both of Stanford, Ky., is announced. The news is heard with great interest here, where both Miss Baughman and Mr. Saufley are very popular The marriage will occur on May 23rd.—Lexington Herald.

NUNNELLEY-LOGAN.—A pretty but quiet wedding was that of Mr. L Phillip Nunnelley and Miss Kittie Logan, at the bride's home on Logan's Creek Wednesday afternoon A limited number of close relatives and friends were present to see the two hearts that have loved each other so long made to beat as one. Rev L. M. Omer officiated and the ceremony was both beautiful and impressive. The bride was handsomely gowned in a tan creation and her natural beauty never showed to better advantage. She is the only daughter of Mrs William Logan and is as bright and popular as she is pretty. Mr Nunnelley is a most excellent young man and his exemplary habits and industrious, progressive and congenial disposition make him admired and respected by all. After the wedding Mr. and Mrs Nunnelley drove to the home of his parents, Mr. and Mrs. Lee B. Nunnelley, and with a number of their friends partook of a supper that would have been a credit to Delmonico. The very best of almost everything to eat was elegantly served and with Mrs. R C. Nunnelley and Miss Eva Goode acting as waiters, all were more than well cared for. The evening was delightfully spent, the groom's aged father and mother adding no little pleasure to the occasion. The happy couple returned to the Logan home yesterday, where they are now "at home" to their legion of friends and where we hope the best of the good things this world affords will always be with them.

CHURCH MATTERS.

Rev M. W. Egerton, former paster of the First Baptist church at Knoxville, Tenn., died at Hendersonville, N C.

Ralph Vorhies, of Clinton, N. J., made a donation of $100,000 for the work of the American Tract Society.

Sheriff Ed Callahan, who is a Presbyterian, is said to have built a church house at his own expense and paid the pastor until the congregation was self-sustaining.

The many friends of Rev I S McElroy, D. D., will be pleased to learn that he has been called to the pastorate of the First Presbyterian Church, Columbus, Ga. He will enter upon his work the first of April. Dr. McElroy was eight years pastor of the Maxwell Street Church in Lexington.

"Come and let us worship the Lord" together at the Baptist church Sunday at 11 A M The pastor will preach. Subject: "Acceptable Service." Evening services at 7:15 P M "The One Thing Lacking," or "The Ideal Young Man turn away." Sunday school at 9:30 A M Don't over sleep yourselves. Serve God with the same faithfulness you do your business. Get up and be prompt with your Master's work. Has He not been faithful to you?

" O. M. HUEY, Pastor.

PREACHERSVILLE

Wm Richardson has moved back to his old stand.

Phillip Thompson caught the largest fish seen in town this season. He is the only one of our anglers whose fish equals bait wasted

T. W. Payne weighed up a buckboard to W. D. Elmore at 8½ per pound and received a cow and pigs at 3c This is the trade that takes the cake.

Phillips & Stone, contractors and builders, of Stanford, are doing some good house repairing for Mrs. N. J. Horton. These gentlemen know their business

Mr James F Green died near here, aged 78 He is survived by his widow and seven grown children He married Miss Susan Hutchins in 1849 and prior to 1853 lived in Bell county. In religion he was a Predestinarian Baptist. After funeral services at his late home by Rev. W. H Hutchins, his remains were laid to rest near his home.

J. H Thompson sold to S D. Carpenter a bunch of hogs and some to W D Elmore at 4c W B Bennett bought 40 cattle from parties at Stanford at 3c. A. J Thompson bought six steers of J. F. Pettus at 3½ J L. Hutchins purchased 10 cattle of different parties at 3½c. S. D. Carpenter sold to W. D Elmore 16 hogs for May delivery at 4½c. J L Hutchins bought a farm of the Green heirs for $830

FOR SALE!

McKINNEY ROLLER MILLS.

I offer for sale my mill and residence in McKinney, Ky. Mill has flour capacity of 50 barrels and meal 100 bushels per day. Mill is well equipped with modern machinery in good repair. Has storage capacity of 5,000 bushels of wheat; also large corn bins and cribs. Wagon scales operated from office, coal bins and ice house. All under roof. Never failing water in mill lot. Mill is within 100 feet of Cincinnati Southern R R track and has private siding. The location is good for the following reasons: McKinney is nearest market to many of the largest wheat and corn growers in Lincoln county, large territory furnishing custom grinding. The feed and coal business in connection with mill pays well. No trouble to market all products from mill. Residence is a two-story, six room frame, with cistern on back porch. Milk house and back door cemented; all comparatively new. Large barn, buggy house in mill lot. On account of my failing eyesight and health generally, my physicians have advised me to quit the milling business. For further particulars call on or address Dr. Elw. Alcore, Hustonville, Ky., or W. B. McKinney, Stanford, Ky.

J. B. McKINNEY, McKinney, Ky.

"DO IT TO-DAY!"

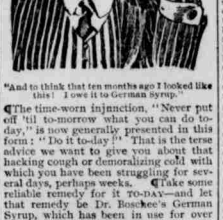

"And to think that ten months ago I looked like this! I owe it to German Syrup."

The time-worn injunction, "Never put off 'til to-morrow what you can do to-day," is now generally modified to this form: "Do it to-day!" That is the terse advice we want to give you about that hacking cough or demoralizing cold with which you have been suffering for several days, perhaps weeks. Take some reliable remedy for it TO-DAY—and let that remedy be Dr. Boschee's German Syrup, which has been in use for over thirty-five years. A few doses of it will undoubtedly relieve your cough or cold, and its continued use for a few days will cure you completely. No matter how deep-seated your cough, even if dread consumption has attacked your lungs, German Syrup will surely effect a cure—as it has done before in thousands of apparently hopeless cases of lung trouble. New trial bottles, 25c; regular size, 75c. At all druggists.

For Sale at Penny's.

SUITS

RIGHT ON INSIDE.

You can not tell offhand just what it is that imparts to a garment that much desired element called Style. You recognize it when you see it and you often wonder why some garments possess so much more snap and expression than others. Our garments are snappy and stylish and they stay that way because

They Are Made Right On The Inside.

We have had other lines in our stock to compare and we assure you that the garments we offer are superior in many points to any we have ever seen. You want the best of course. We have it. Will be glad to show you.

CUMMINS & McCLARY,

Stanford, Kentucky.

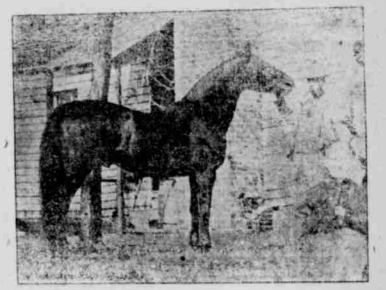

Galton 12910.

Sired by Gambetta Wilkes. 2:19¼, 1st dam Daisy Field, (grand-dam of Alice Wilkes 2:17, Airetta, 2:15¾), by Enfield, sire of six in 2:30 and dams of 60 in 2:30 or better; 2nd dam Quicksteep by Kentucky Prince, Jr., sire of J. Q 2:17¾, Lemonade 2:27¾ and the dams of 15 in the list; 3rd dam by Old Joe, sire of the dam of J. Q 2:17¾. Galton carries the blood of four leading families—Wilkes, Hambletonian, Mambrino Chief and Seeley's American Star. Galton is a dark bay, 15 2¼, breeds long with fine style and action and a sire of speed. Only three of Galton's colts have been handled for speed having all worked miles out in 2:28 and better. This is evidence that he will get plenty of speed from the right class of mares and a horse that can't get speed, can't get action or good road horses. I have recently sold four of his colts, three to five-years-old, at an average of $300. Sold another four-year-old for $400; she got crippled before shipping, therefore lost the sale. Have one that I can sell at any time for $500. Mr. Middleton and myself have one at Danville we have refused $350 for. He will be handled this season for speed. C. C. Carpenter has a young gelding by Galton and has refused $300 for him. He holds bids at $1,500. This is just a few instances of recent sales. Galton has made all of his seasons at my stable, 11 in all, and served the last three seasons an average of 75 mares the season. This is another of the best recommendations a stallion can have. He was a great show horse in his young days, having defeated some of the best in harness classes, and labored under a great disadvantage, owing to a very bad cripple in one shoulder at a two-year-old, with the cripple he can work a mile in 2:25, with but little handling. His colts have gone against and defeated the best, one of his colts having won a $70 premium at the Hustonville Fair over the best. This is a few instances of what he has already done, not what he is going to do, for I think his future will be much better, as the class of mares he is getting of late are much better than his first seasons.

Galton's sire, Gambetta Wilkes, has produced one of the greatest families. He has 13 in the 2:10 list. This is more than any other horse has in 2:10. He has 161 in 2:30 and better. This is more than any other horse of his age has in the 2:30 list. Gambetta's sons and daughters have over 400 in the 2:30 list. This is proof that Galton has a right for what I claim for him. Galton will stand at $10 to insure a live colt; mares traded off after breeding forfeits insurance. Grass after the 20th of April at $2 per month. Will stand at my place two miles West of Hustonville on Bradfordsville pike. Phone in residence.

W. M. DODD, Hustonville, Ky.

TRADE WITH McCORMACK & PEACOCK,

HUSTONVILLE, KENTUCKY,

THE INTERIOR JOURNAL

Entered in the Post-Office at Stanford as second-class matter.

PUBLISHED TUESDAYS AND FRIDAYS
—AT—
$1.00 PER YEAR CASH

When not so paid $2.00 will be charged.

L&N

KNOXVILLE DIVISION:

No 24 Train going North	.....	1:04 p m
No 26 " " "	.....	8:50 a m
No 25 " " South	.....	12:16 a m
No 23 " " "	.....	12:35 p m

For Sale Privately.

My house and 10 acres of land situated just outside of town limits on the Somerset pike. House has 7 rooms, kitchen and servant's room, good cellar, stable and all necessary outbuildings. Water hydrant in the yard and one for stock.

J. P. BAILEY.

.... J. H. BOONE & CO., ...

Proprietors

LIVERY AND FEED STABLE,

Stanford, Ky.

Good Livery Service at Reasonable Rates. Call on us on Depot Street. Also Dealers in Coal.

B. D. CARTER,

Successor to Bruce & Carter,

Livery, Feed and Sale Stable,

Depot Street, STANFORD, KY.

Special attention to Commercial Men. Your patronage is solicited. Horses handled on commission.

Stock Pens In Connection.

Midway Saloon,

GOOD & RICE, Prors.

Finest wines, whisky and beers. Special wholesale dealers Lexington's famous Blue Grass Beer. Case, keg and bottled. O. Brent Southwood mixer. Phone 86, Stanford, Ky.

Jesse W. Sweeney,

PROPRIETOR

Livery, Feed and Sale Stable,

Lancaster, Ky.

Horses well-fed and cared for. Up to-date rigs at reasonable rates.

The New Mason Hotel,

RATES $2.00 PER DAY.

Lancaster, Ky.

Wm. SHUGARS, Proprietor.

Electric Lights in every room.
Refurnished and under entire New Management.
Bob," the favorite porter meets all trains.
Large. Well-lighted Sample Room

Give Me Your Order. I Can Please You.

Why buy ready made clothing when there is so little difference in the price of high grade ready made suits and a suit made to your measure, taken by an experienced tailor? I have a handsome line of Spring goods. I can make from a low price business suit to the finest dress suit. Also Spring overcoats and trousers. The company I represent is one of the best. I also have a line of goods I make up myself for those who prefer it.

H. C. RUPLEY, the Tailor.

R. B. Mahony, Insurance Agent.

Solicits a share of the patronage of the property owners in the counties of Boyle, Lincoln and Casey, who may be seeking insurance against Fire, Lightning and Tornado. None but the strongest and best Old-Line Companies represented, and the lowest possible rates are guaranteed. Phone 82.

Stanford, - Kentucky.

NUMBER ONE

Veterinary Liniment.

A universal embrocation for affections of the skin, muscles and joints of

HORSES AND CATTLE.

Valuable for sprains, bruises, lameness, ringbone, spavins, poll evil, founder, soreness of joints, weakness of joints, wind galls, callus, frost bites, external poisons, swellings, sand cracks and other diseases.

DIRECTIONS.—Always shake the bottle before using. In wounds or sores, cleanse them with warm water and pour on the Liniment until it soaks well into them, or rub the Liniment gently over the sore with a soft piece of cloth. For sprains, stiff joints, etc., the Liniment should be thoroughly rubbed into the parts affected, three times a day. For cracked heels, ringbone, poll evil, etc., the general directions are to apply the Liniment freely twice daily. 25c, 50c and $1 bottles for sale by

DR. W. N. CRAIG,

Pharmacist,

STANFORD, - KY.

For Rent or Lease.

A splendid, large dry goods store-room and a large warehouse attached, recently occupied by Levy Bros., Stanford, Ky. Apply for particulars to J. B. Owsley, or to The Lincoln County National Bank.

J. B. OWSLEY, Stanford, Ky.

Nice Home For Sale!

Having decided to return to Somerset, I offer for sale privately my home on East Main Street in Stanford. The residence is a six-room cottage, brand new, bath room and all conveniences. The lot contains about 1½ acres of land and the home is a most delightful one. For further particulars call on or write me at Somerset, J. B. Beck or Wm. Beck at Stanford.

HOTEL PROPERTY AND STABLE FOR SALE!

I desire to sell privately my hotel property and livery stable in Hustonville. Building can be used as hotel or private residence and is well arranged for two families. Stable has 20 stalls and is in good repair. Plenty water at barn and hotel. If house is not sold by Jan. 1 I will rent it and can give possession on that date. Can give possession of barn if rented or sold separately on Nov. 25. House and barn newly covered. Hotel is in Graded School district. For further particulars call on or address

D. S. CARPENTER, Hustonville, Ky.

Pruitt Brothers.

Wall Paper at reduced prices to make room for new stock. Carpet samples at and below cost. Nice new line of all kinds of furniture at low prices. Doors, windows, glass, carpet and building paper. Picture frames made to order.

PRUITT BROS.,

Furniture, Livery and Undertaking Dealers.

Moreland, Ky.

The world admires men who are strong in physical, mental and nerve force; men of ambition, energy and personal magnetism; the true type of perfect manhood. To attain this the first requisite is good, healthy Nerves, which give capacity for physical and mental development and make life worth living.

PEFFER'S NERVIGOR makes Strong, Calm Nerves. Cures Nervous Debility, Failing Memory, Vital Weakness, Prostration, Sleeplessness and other troubles due to over work, smoking, drug habits and other causes. Makes rich, healthy blood and repairs wasted nerves. Equally good for women. Booklet free.

Price $1.00 a box. Six for $5.00, postpaid, with a guarantee to refund, if not cured or benefited.

PEFFER MEDICAL ASSOCIATION, CHICAGO, U. S. A.

At Penny's Drug Store.

Dan'l Traylor,

—DEALER IN—

Whisky, Brandy, Wines, Beer Cigars, Etc.

Carpenter House, Close to Depot. **STANFORD, KY.**

Prompt and polite attention. Nothing but the best drink. Mail, phone or telegraph orders receive prompt attention.

POSTED.

We whose names appear below strictly forbid hunting, fishing or any kind of trespassing on our places and will prosecute violators to the full extent of the law.

Charles Ensslin, J. H. McAlister.
Mrs. Kate Ador, Reichenbach Bros.
Fred VonGruenigan, Albert VonGruenigan
Fred VonAllman, Fred Baumann.
Alfred Simpson, George Holmes,
Miss Mattie H. Hewes, E. Reichenbach,
Charles Cummins, Jos. Ballou.
A C Dunn, S M Holmes
W E Amos, W R Daugherty
M J Hoffman, M D Elmore
Peter W Carter, J Nevin Carter
J. E. Bruce, W F Shomaker,
Thomas Ferrill, Green Ferrill,
F. J. Conn, John B Camentsch
Sam Trowbridge, A. D. Root.

J. C. McCLARY

UNDERTAKER,

EMBALMER,

And Dealer In

HARNESS, SADDLERY, &C.

Stanford, Ky.

J. L. Beazley & Co.,

Undertakers and Embalmers.

—ALSO DEALERS IN—

Furniture, Mattings, Rugs

They will Exchange Furniture for all kinds of Stock. Give them a call. Prices right.

STANFORD, - - KENTUCKY

LAND, STOCK, CROPS, ETC.

B. D. Carter sold to Col. T. P. Hill a sorrel harness gelding for $150

Clean baled timothy hay for sale. G. B. Harris, Crab Orchard, Ky. 3t.

FOR SALE.—100 cattle, calves to two-year-olds. Mark Hardin, Stanford. *

Judge J. P. Bailey sold to M. S. Baughman a bay harness mare for $150.

WANTED —50,000 pounds of wool. Woods, Cowan & McCormack, Stanford. *

Registered Polled Durham bull calf, five months old, for sale. J. E. Lynn, Stanford *

T. F. Dunlap, of Woodford, sold 15 two-year-old mules at Paris court at from $200 to $260 per pair.

Fifty-eight jacks and jennets sold for $33,000 at L. M. Monsees & Son's public sale at Smithton, Mo.

George W. Carter sold to Fred VonGruenigan 80 acres of his farm on the Hustonville pike at $62.50

J. B. Foster bought of W. L. McCarty 49 stock hogs at 3½c and of Mrs. Malcena Lawson and James Messer a lot of 100 pounders at 4c.

T. S. Hagan, who has been living in Garrard county for the past two years, has purchased 116 acres of land on the Barnes Mill pike from Jake Herndon at $85.—Richmond Register.

BOONE COUNTY, pure-bred white seed corn, introduced and grown here last year. Two weeks earlier and yields five to twenty bushels more than any known variety. For sale by F. Reid at $1 per bus. See sample at First Nat Bank. 4t

The combination Hereford cattle sale at Kansas City last week resulted in the disposal of 70 head for $7,670, an average of $109 57; 33 females averaged $120 46 and 37 bulls $99 87. Hesiod 54th, a seven-year old son of the noted bull Hesiod 2nd, topped the sale at $305.

The buyers of mules were on the market yesterday but mules were scarce. Joe Bishop bought a pair of good ones from Babe Bobbitt for $325; J. P. Ingram paid Mr. Willis $300 for a pair of two-year-olds; Winfrey & Colyer bought a nice pair of sorrel horses of J. W. Tarter for $200.—Somerset Journal.

ZION'S PAPER NO GOOD.—Since the desertion of Deacon Charles J. Bernard, Dr. Dowie's financial agent, the banks are beginning to see a financial crisis in Zion City. Officers of the First National Bank of Waukegan made complaint that the Zion City Bank is slow in meeting drafts payable by it to the Waukegan institution. For a week or so Dowie's bank has been backward in making its payments, and the Waukegan bank has warned the Zion City institution that if payments are not more prompt it will refuse to handle the Dowie paper. Other Waukegan banks have declined to handle any of the Dowie paper.—Chicago Telegram to N. Y. Tribune.

A Richmond, Va., special says: Because of the purity crusade now in progress here, a tobacco company is in a quandary as to what to do with hangers advertising a new brand of smoking tobacco. They represent a shapely girl clad in tights, who hangs by her knees from a trapeze, smoking a cigarette and holding a bag of the new tobacco in her hand. When a salesman started to put up these hangers he was stopped by a policeman, who warned him to desist until he had seen the Mayor. The latter sent him to the Chief of Police, who, in turn, passed him along to the Police Justice, who advised him not to put them up

The Colonel's Waterloo.

Colonel John M. Fuller, of Honey Grove, Texas, nearly met his Waterloo from Liver and Kidney trouble. In a recent letter he says: "I was nearly dead of these complaints, and, although I tried my family doctor, he did me no good, so I got a 50c bottle of your great Electric Bitters, which cured me. I consider them the best medicine on earth, and thank God who gave you the knowledge to make them." Sold, and guaranteed to cure Dyspepsia, Biliousness and Kidney Diseases, by Penny's Drug Store at 50c a bottle.

Death, accident and pension benefits amounting to $241,988 32 were paid out of the Carnegie relief fund in 1904 to employes and beneficiaries of the Carnegie Steel Company and its underlying interests. Since the fund was established three years ago the disbursements have increased five fold, $180,625 17 having been paid out in 1903 and $48,213 85 in 1902.

Startling Mortality.

Statistics show startling mortality from appendicitis and peritonitis. To prevent and cure these awful diseases there is just one reliable remedy—Dr. King's New Life Pills. M. Flannery, of 14 Custom House Place, Chicago, says: "They have no equal for Constipation and Biliousness." 25c at Penny's Drug Store.

The Prince of Wales, on his coming visit to India, is to give no presents and receive none. When his father was Prince of Wales and visited India he gave presents worth $200,000 and received presents worth $2,500,000.

He—My father is a banker and has never been inside a theater in his life.

She—Is that so? My father is an actor and has never been inside a bank in his life.

KINGSVILLE.

Miss Ottie May Faulkner, of Highland, was recently the guest of Mrs. J. M. McCarty.

The infant daughter of Col. and Mrs. Gooch died Sunday and was buried Monday afternoon.

Mrs. Mary Maxie, of Milledgeville, was the guest of her son, Sylvan Privitt, and wife a few days since.

Stroud Gooch, of McKinney, spent several days here. Mr. Houp and family will move to Somerset, like many others, having caught the Somerset fever

Mrs Rebecca McCarty, of Pineville, is here with her sons, Messrs McCarty. Mrs. W. L. McCarty and Mike have returned from Stanford, both very much improved in health.

Emmett Gooch, of this place, a C. S brakeman, was shot at Bowen Tuesday afternoon. We understand the wound is not considered fatal and that it was accidental. He was taken to a Lexington hospital.

Everyone votes Mr. W. B. Hoey, our present station agent, one of the cleverest and best officials we have ever had here. He is so genial and so ever ready to grant a favor, besides being altogether efficient that he is universally popular. We hope Mr and Mrs Hoey are to stay with us.

A Mr. Carman, of Casey, was sent from here to the Lakeland asylum Friday, having become insane over sanctification, it is said. Mr. Carman is about 60 years old. He was physically so powerful that it required five strong men to hold him, though his feet were tied and he was handcuffed.

We neglected to mention in our last letter the splendid lecture delivered here recently by that popular Maccabee, M. F. Elkin, at the Christian church. He spoke to a good audience notwithstanding the inclement weather. Mr. Elkin will return here in May and will again address his hearers.

Mack Williams gave a swell dance the other night, after moving to his new cottage. Chas. Wells and Manfred Chevolette were floor managers and general masters of ceremonies, and if anybody imagines for a moment that they are not strictly au fait, they had better make the acquaintance of these renowned young gentlemen.

Trainmaster Wm. M. Tueney and Mr. Liston, of Lexington, were here Monday. Miss Margaret Routen returned to Lexington Monday to resume her position with Mitchell, Cassell & Baker. Harve Watts, of Harriman, came up Saturday to see his family here. Mr. and Mrs. Will Murphy and children, of Science Hill, are guests of relatives here. Champ Murphy, after a protracted visit to relatives here, has returned to Narka, Kas. Mr. Butler is our new operator.

—When a man tries to get his hat on the morning after, he ceases to wonder why women try to wear shoes too small for them

—Even when a woman hangs her clothes up in the closet they are still on her mind.

NOTICE!

All persons having claims against the estate of W. H. Badgett, deceased, will present them to me properly verified before May 20, 1905. Claims not presented within this time will not be allowed.

G. B. SAUFLEY, M. C. L. C. C.

Commissioner's Sale!

Lincoln Circuit Court.

Pauline M. Bremer, Plaintiff, vs. Arnold Steinegger, &c., Defendant. Notice of Sale.

Pursuant to a judgment of the Lincoln circuit court rendered in the above styled action at the February term, 1905, the undersigned Master Commissioner of said court will on

MONDAY, APRIL 10, 1905,

About 1 P. M., at the court-house door, in Stanford, Ky., sell at public outcry to the highest and best bidder the following described real estate, situated in Lincoln county, Ky., beginning at a white oak corner of 75 acres of Hill & Alcorn and corner of Jarvis and in line of Yance Smith's 26 acres, thence with the division line across the Smith tract between Custine S 56¼ E 36 poles to a stake in the outside line and in Andrew Turnbull's line, thence his line 16¼ W 61 8-100 poles to a stake in the old Bridgewaters line, Smith Turnbull's course N 58 W with said line 50 5-100 poles to a small gum and chestnut stump with pointers course of Smith and of Alcorn 75 acres and of lot No. 9 or 23¾ acres N 58 W 60 poles to a stake on a ridge with two white oak pointers corner of lot No. 8, then with same N 32 E 62 poles to a stake with pointers corner to lot No. 4 or Custine tract, then his line S 56¼ E 59¼ poles to the beginning, containing 38¼ acres of land. This sale is made to ratify certain leins held by Plaintiff, Pauline M. Bremer, and by the defendants, Amelia M. Koehler and Emma Hershfeldt. Pauline M. Bremer holds three notes, each bearing date Aug. 31, 1895, the first note being for $100, due two years after date and bearing interest from maturity; the second note being for $100, due four years after date and bearing interest after maturity and the third note being for $75, due six years after date and bearing interest from maturity. Amelia M. Koehler holds a note for $80, with interest from Aug. 31, 1895, until paid, and Emma Hershfeldt has a lien on the land aforesaid for the sum of $50, with interest from Aug. 31, 1895. The sale will be made on a credit of six months and the purchaser will be required to give bond for the purchase money, with approved security, payable to the Commissioner and bearing 6 per cent. interest from date of sale.

G. B. SAUFLEY, M. C. L. C. C.

GOOD TIME.

The times are good and good people have good time-pieces. We have not only good, but the best time-pieces on the market, and you should really have one.

Our Ladies' Watches are the "best ever." Gold-filled and warranted for 20 years. They are surpassed by none and equalled by few. The price is right, too. Just $7.50.

And here is one you practically need. Tried and never found wanting. Twenty-year Gold-filled case, Elgin movements. It's a beauty. Only $10.

The Chafing Dishes we have speak for themselves. In the bedroom, kitchen or parlor they are indispensable. Why heat up the house in cooking what could be cooked in ten minutes by a Chafing Dish? Nine-dollar values we are going to close out at $6.50.

Finest Silver Novelties of all kinds. Hat pins from 25c up. A few choice selections left for your approval. Tea Sets, Manicures Sets and Military Brushes are very nice presents. You need them yourself. Why not come in and let us show them? It would please both us and yourself.

MURRAY & McADAMS,

Leading Jewelers, Danville, Ky.

MARK

The last resting place of your departed ones by the erection of a suitable Monument. Let it be of exclusive and artistic design, the best material and of perfect workmanship. We carry the largest stock of Monuments, Markers and Tablets of Marble and Granite in Central Kentucky. Lettering done by pneumatic tools. None better. None cheaper.

WM. ADAMS & SON, Lexington, Ky.

First National Bank Of Stanford, Ky:

Capital Stock, $50,000;

This institution was originally established as the Deposit Bank of Stanford in 1858, then reorganized as the National Bank of Stanford in 1865 and again reorganized as the First National Bank of Stanford in 1882, having had practically an uninterrupted existence for 47 years. It is better supplied now with facilities for transacting business promptly and well than ever before in its long and honorable career.

Accounts of Individuals, Fiduciaries and Corporations Solicited.

Officers:

J. S. HOCKER, Pres't.
S. T. HARRIS, V. Pres.
J. J. McROBERTS, Chr.
W. H. WEAREN, Asst Chr.

Directors:

F. Reid, Danville.
S. T. Harris, Stanford.
J. S. Hocker, Stanford.
K. L. Tanner, McKinney.
M. D. Elmore, Stanford.
S. H. Baughman, Stanford.
T. P. Hill, Stanford.
Jas. Robinson, Hubble.
J. H. Baughman, Stanford.
J. M. Pettus, Stanford.
C. E. Tate, Stanford.

.. LINCOLN COUNTY NATIONAL BANK ..

CAPITAL STOCK, $50,000.

Directors:

J. B. Paxton
J. B. Owsley
S. H. Shanks
W. O. Walker
Geo. W. Carter
J. B. Foster
L. G. Gooch
W H Cummins
W M Bright
R L Hubble
W H Shanks

Successors to The Farmers Bank & Trust Company and under same management continuously for 36 years. We

SOLICIT YOUR BANK ACCOUNT

Hoping such business relations will prove mutually beneficial.

Officers:

S. H. SHANKS, President
J. B. PAXTON, Vice President.
W. M. BRIGHT, Cashier
W. O. WALKER, Ass't Cashier

Talk to

Geo. H. Farris,

About Stoves---Any Kind You Need. He's Got 'Em.

Commissioner's Sale!

Lincoln Circuit Court.

John Buchanan's Heirs, Plaintiffs, vs John Haldeman's Heirs, Defendants. Notice of Sale.

Pursuant to a judgment of the Lincoln circuit court rendered in the above styled action at the February term, 1905, the undersigned Master Commissioner of said court will on

MONDAY, APRIL 10, 1905,

At the court-house door in Stanford, Ky., about 1 P. M., sell at public outcry to the highest and best bidder the following real estate situated in Crab Orchard, Lincoln county, Ky., to-wit: A store-house and lot, in Crab Orchard, fronting on Main Street, with N 30 E 32 feet, thence with line of John Buchanan S 60 W 70 feet, thence said line S 52¾ W 52 5-10 feet, thence with lot No. 4, S 23¼ E 23 5-10 feet, thence with Samuel Hardin's line N 59¼ E 118 feet to the beginning, containing 8-100 of an acre, being lot No. 3 conveyed to John Buchanan and John A. Haldeman by Jennie Armendt's heirs by Commissioner of record in Deed Book 23, page 352. This sale is made for the purpose of division.

A credit of 6 months will be given and the purchaser will be required to give bond, with approved security, payable to the Commissioner and bearing interest at 6 per cent. from date of sale.

G. B. SAUFLEY, M. C. L. C. C.

Commissioner's Sale!

Lincoln Circuit Court.

Stella B. Johnson, Plaintiff, vs. Myrtle Johnson, &c., Defendant. Notice of Sale.

Pursuant to a judgment of the Lincoln circuit court rendered in the above styled action at the February term, 1905, the undersigned Master Commissioner of said court will on

MONDAY, APRIL 10, 1905,

About 1 P. M., at the court-house door, in Stanford, Ky., sell the following described real estate, situated in Lincoln county, Ky., near Kingsville: Beginning at a stone on the East side of the pike and running with the center of county road N 78 E 76¾ poles to a stone and three sour woods, thence E 18¼ E 63 poles to a stone in the old line; thence a new line W 132 poles to a stone in the East side of the pike; thence with the same N 55¼ poles to the beginning, containing 30 acres of land, more or less. The object of this sale is to convert the interests of the infant defendants into money for their education and maintenance. The land will be sold subject to the dower interests of Stella B. Johnson. The sale will be made on a credit of 6 months, the purchaser will be required to give bond with approved security, payable to the Commissioner and bearing interest at 6 per cent from date of sale.

G. B. SAUFLEY, M. C. L. C. C.